



Document Solutions

> PRINT > COPY > SCAN > FAX

TASKalfa 3510i
TASKalfa 3010i

MONOCHROME
MULTIFUNCTION PRODUCT
FOR A4/A3 FORMAT

PRODUCTIVE AND
FLEXIBLE
A MARK OF VERSATILITY



- A4 copy/print speed up to 30/35 cpm.
- Class top scanning performance with dual scan speed up to 160/80 ipm A4 Mono/Color*.
- Fast first copy time in just 3.6 seconds and warm up time 23 seconds.
- Standard 160GB hard disk capacity and 2GB RAM to meet heavy duty tasks without additional hard drive.
- Various paper handling system and different capacity document processor combinations to meet different users' requirements.
- Inner Job Separator as standard.
- Low energy consumption with intelligent device recovery system.

* Optional DP-772 required.





Born to be Extraordinary

KYOCERA Document Solutions is Extraordinary for

- Broad Range of Multifunction Devices and Printers
- Optimized Total Cost of Ownership (TCO)
- Reliable with Long Life Drum and Parts
- New and Advanced Technology

KYOCERA Document Solutions strives to be a Company that contributes to the society and demonstrates “Customer First” principle by providing customers with maximum value to increase their satisfaction. By adhering to the mission of producing document management devices that take balance between “Economy” and “Ecology”, KYOCERA Document Solutions succeeds to develop document management devices with advanced technologies which help customers to optimize office productivity and efficiency at a low total cost of ownership and, at the same time, improving environmental performance.

The Versatile Monochrome MFP with Flexible Customization

The new innovative TASKalfa 3510i and TASKalfa 3010i multifunction devices are compact office all-rounders, with exceptional flexibility, productivity and reliability.

Designed specifically with the customer in mind, the professional-grade color scanning system helps saving and sharing original color documents in an office workflow even with a monochrome device. The large color touch-panel gives easy access to all copying, printing, color scanning and optional faxing functions. Wide range of paper-handling and finishing options also customize the need of users, they can choose the combinations that best fit their budget and needs.

Support integrated and optional business applications, the capabilities of the system can be elevated to optimize your business document workflow as well as reduce document and management related costs.



User-Centric Functionalities in COPY/PRINT/SCAN/FAX

Enhance Efficiency and Optimize Productivity

- **Skip Blank Page:** Blank page is skipped during making copies at Document Processor to save unnecessary cost.
- **Dedicated Preset Copy Mode for Special Original Media:** Newspaper Copy, Technical Drawing Copy, ID Copy.
- **Prevent Bleed-thru:** Remove unwanted background when copying or scanning printed double-sized thin paper (e.g. newspaper, NCR paper, and magazine).
- **Carbon Copy:** Print an additional copy or copies of a document from a different media source or using a different media type.
- **USB Scan to/Direct Print:** Scan to or print directly from USB Memory in PDF, C-PDF, TIFF, JPEG or XPS format.

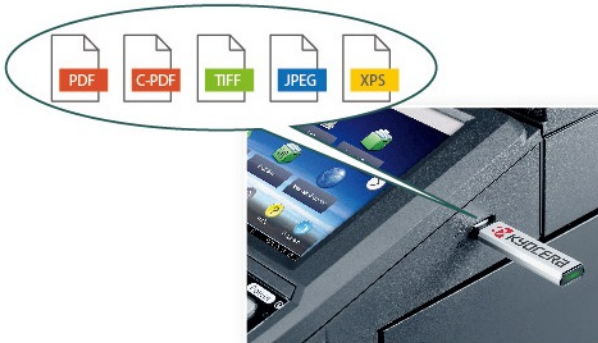

- **Bates Stamp:** Add customized stamp or default stamp (e.g. date/numbering/text/User ID) manually or automatically in printing/copying/sending to facilitate audit trail and identification of the output documents.
- **Thumbnail Image Preview:** Easy to check image preview when Stamp function or Form Overlay function is used.
- **Scan to Searchable PDF function (Optional):** Scan original paper document, separates texts and images via OCR function to convert texts into text data and composes PDF by combining the images and the text data. This facilitates reuse of PDF file and easily accessible using the search function in PDF file format.
- **High Compressed PDF Size:** Adopt new image analysis technology to achieve high compressed PDF to smaller file size.
- **Scanned Image File Size Check:** Check the actual scanned document size does not exceed limit before actual sending to e-mail.

- **FTP/SMB/Email/Fax Multi-Sending:** Send document to different destinations (email addresses, folders, etc.) in a single scan operation.

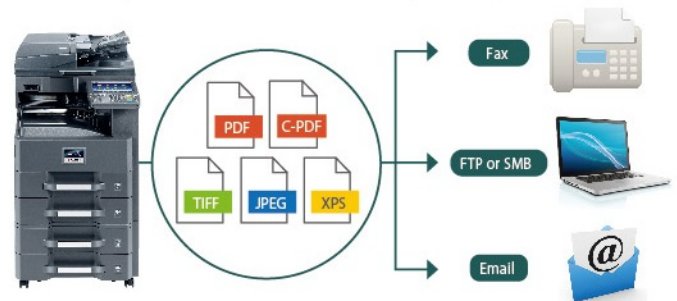

- **Simple Fax Forwarding:** Forward any incoming fax to other destinations by Email, SMB or FTP (Optional).

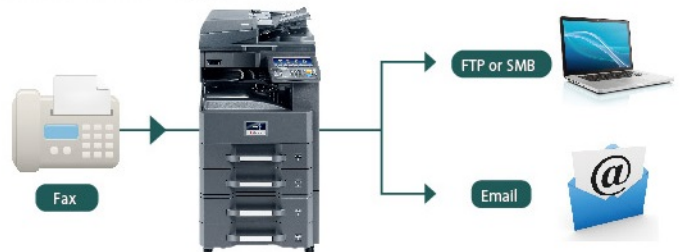

- **i-FAX Sending (Optional):** Send and receive i-FAX without the mail service by installing Direct SMTP function.
- **Job Skip:** Automatically prioritize the error print job to avoid machine coming to a halt in case of

1. Paper empty in specific tray
2. Mismatched paper size
3. Mismatched media type

Received Order Order of Received JOBS				JOB Execution Order Order of Printed JOBS			
Sequence	Job	Paper Size	Status	Sequence	Job	Paper Size	Status
1	0001	A3	NG	1	0002	A4	OK
2	0002	A1	OK	2	0003	A4	OK
3	0003	A5	NG	3	0001	A3	NG
4	0004	A4	OK	4	0004	A5	NG

- **Job Finish Notice:** Send email notification to specific user when a copy/scan job is completed.





User-Centered Design and Usability for Easy Operability

- **Intelligent Control Panel:** Excellent clarity 8.5 inch color touch panel display with swivel type operability similar to smart phone and tablet.



- **Home Screen:** All commonly used functions and applications are found on default Home Screen. The Home Screen can be customized easily to meet different user (or Group User) needs for immediate access to commonly used functions.

- **Printer Driver's Quick Print Tab:** Create and save frequently used custom profiles as graphic icons to allow programming of complex jobs in one click.

- **Various Paper Handling System and Different Capacity Document Processor Composition:** Customers can choose different paper capacity systems and document processor types that best suit their budget and needs.

- **Custom Box:** Ease-of-use Custom Box provides long term job storage at device, allowing users to securely print and store jobs on the device and output them when required.

- **Card Reader and USB keyboard (Optional)** are seamlessly built in with the mainframe.



With optional Card Reader Holder(E)

- **Wireless LAN enabled (Optional):** Enhance flexibility for printing without LAN line.



- **Low Power Consumption Mode:** Adopt spot conduction for intelligent recovery system by activating only the areas of the device required for the operation. Customers can choose recovery priority mode or power priority mode based on their own needs.

All-rounder Device with Flexible Finishing Options





Creating a Mobile Workforce with Mobile & Cloud Solutions

- **KYOCERA Mobile Print:** An app-based solution that enables users to simply and conveniently print documents, web pages, and images on demand from virtually anywhere, on their Apple and Android smartphone and tablet devices to select KYOCERA MFPs and printers. Users can also scan files and images from same MFPs to their mobile devices. Our devices also support AirPrint for iPhone and iPad.

KYOCERA MOBILE PRINT

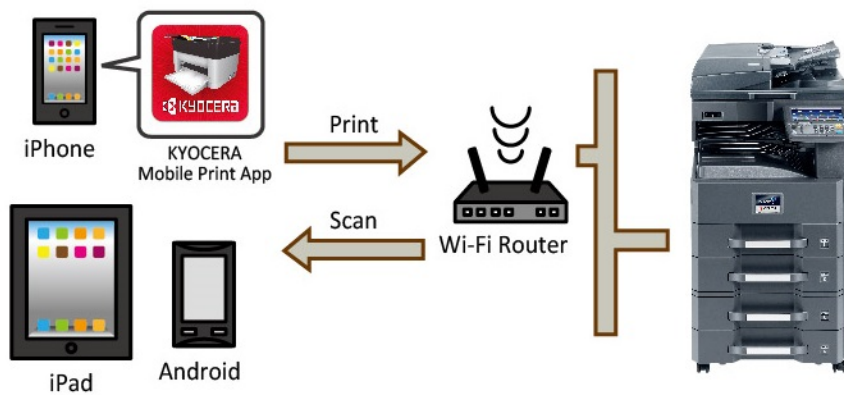

- **KYOCERA Cloud Connect (Optional):** Retrieve and print files in Google Drive and Evernote®, a cloud service provider, directly from any KYOCERA HyPAS-enabled MFPs. You can even upload scanned files directly to Google Drive and Evernote® Cloud – directly from the MFP, without going through a computer.

KYOCERA CLOUD CONNECT

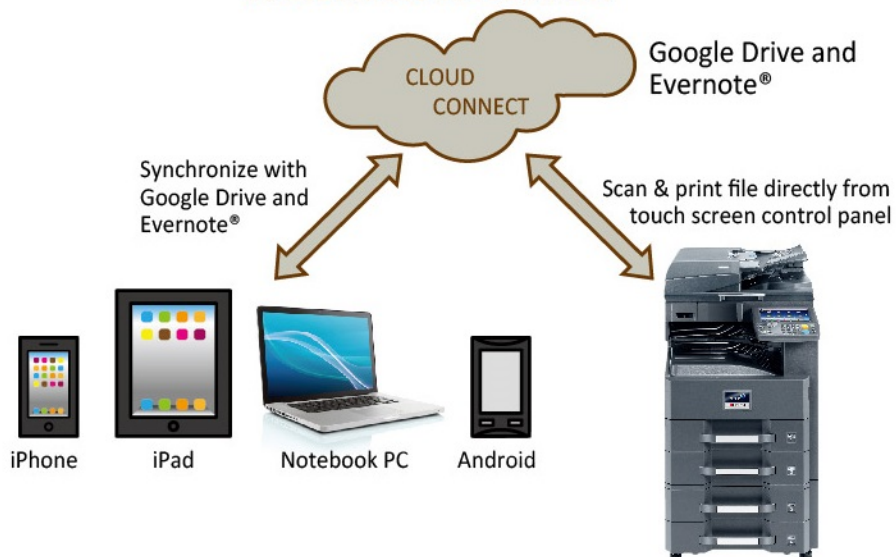

- **Support Gmail and Hotmail Public Mail Services:** Scan documents to email accounts from device and automatically print documents directly from accounts.



Safeguard Documentation Confidentiality with Multiple Systems

- **Private Print:** Release print job at the device by entering a preset four-digit access code when making a print at KYOCERA KX Driver.

- **KYOCERA Net Policy Manager (Optional):** Give staff the flexibility to send a document to print then collect it whenever they want from whichever multifunction they prefer. This helps them avoid busy devices, prevents documents being collected by the wrong person.

- **Password Protection Setting:** Allow administrator to set Password Policy to limit user access to designated capacity.

If you add the Card Authentication Kit (Optional) for KYOCERA Net Policy Manager, you are able to swipe your ID Card to get your print document directly. User Administrator can also set the IC Cards to allow quick and secure access with pre-defined user restrictions such as output quota.

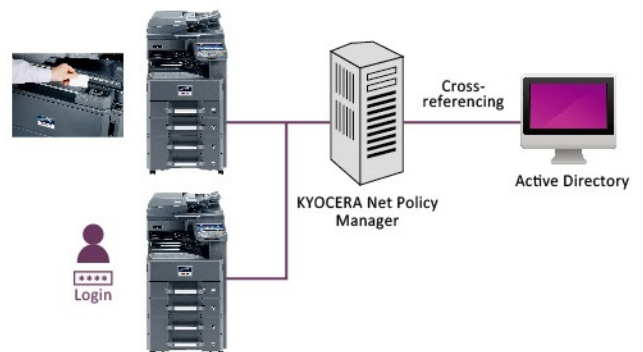

- With the aid of **Network Authentication**, IT Department can manage user authentication easily by incorporating with centralized Authentication Server (NTLM, Kerberos, KYOCERA Net Policy Manager*).

- **KYOCERA Data Security Kit (Optional):** Encrypt data before storing in the hard disk and automatically overwrite all data stored in the hard drive when the data becomes unnecessary.

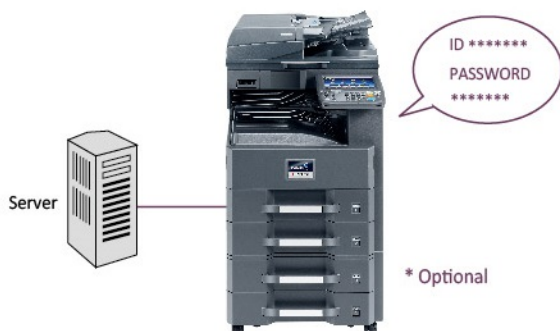

- **Security Watermark:** Distinguish original from copies and provides protection for sensitive document against duplication.

- **FAX Memory Overwrite (Optional):** Erase FAX memory after sending or receiving for confidentiality.

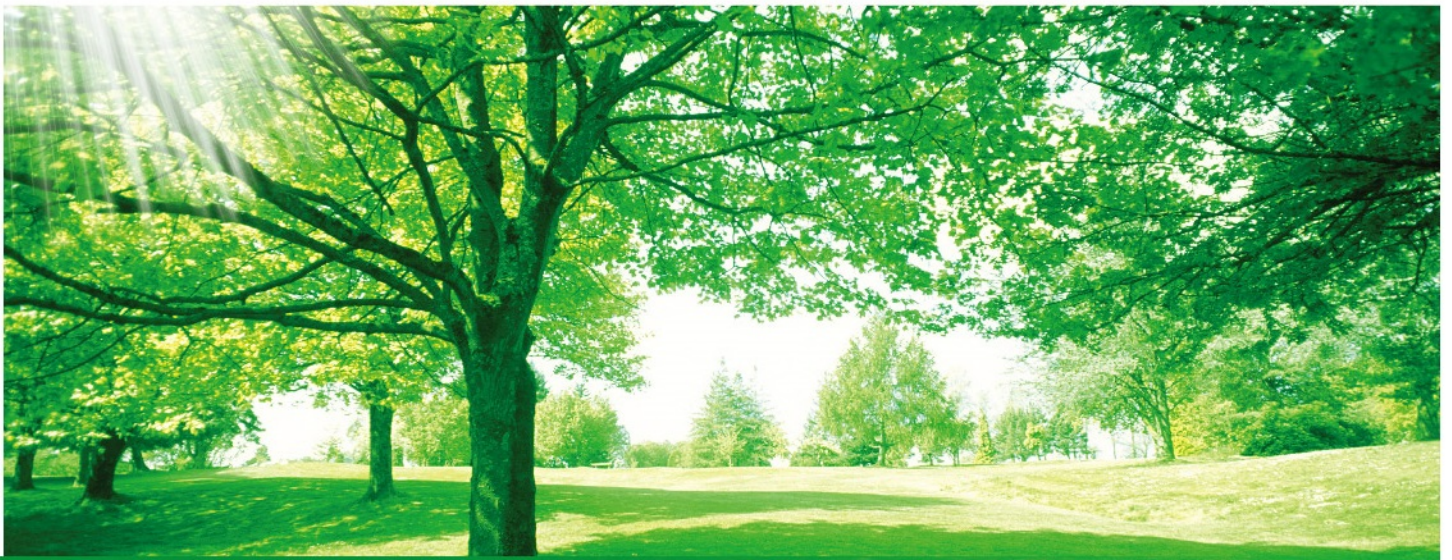

Maximize Savings, Minimize Cost

Energy savings design

- **Weekly Timer:** Allow administrator to preset the machine on and off time to maximize power savings.
- **EcoPrint:** Flexible EcoPrint setting to consume less energy and toner.
- **Energy Saver:** 1.6W or less power consumption at Priority Energy Saver Mode.

Design to minimize impact to the environment

- Leading long life Mega Surface Amorphous Silicon (A-Si) Drum, developer and replacement parts.
- Large capacity toner for maximum uptime and less wastage.
- Parts for Recycling.
- Non-toxic Materials.
- Quiet operation design for a comfortable Working Environment.



Eco Mark (Japan)



EcoLeaf Environmental Label (Japan)



Law on Promoting Green Purchasing (Japan)

KYOCERA Document Solutions has been actively promoting the acquisition of various environment labels, aiming to provide products that are safe and comfortable for our customers to use and have minimal environmental impact.

Smart utilities for managed print and minimize related device management costs

- **KYOCERA Command Center RX:** By using a web browser, the authorized administrator can access the built-in KYOCERA Command Center RX and check the operation status of the device, toner level, paper availability, as well as change settings related to security, network printing and advanced network setting etc.
- **KYOCERA Net Viewer:** A comprehensive network management tool used to monitor, maintain, and update up to 100 network printing devices locally and remotely. Through KYOCERA Net Viewer, administrators can simply install and update firmware on all KYOCERA network connected devices while easily monitoring printed pages, device configuration, accounting, toner usage, and alerts. By implementing KYOCERA Net Viewer, the manpower required to monitor your connected devices is greatly reduced.

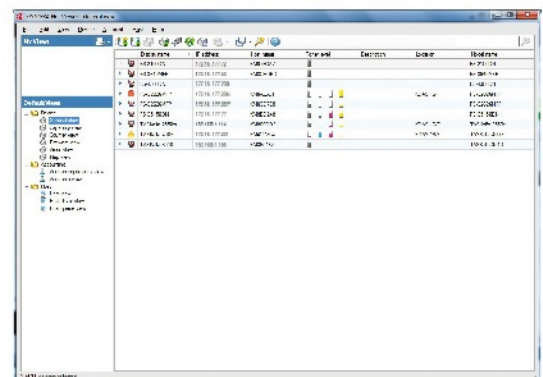

			Main Specifications	
Model			TASKalfa 3010i	TASKalfa 3510i
Main Function			Copy, Print, Scan, Fax (Optional)	
Writing Method			Semiconductor Laser	
CPU			P1022 (Dual Core) / 800MHz	
Print Speed (A4)	Mono		30 cpm	35 cpm
Scanning Speed (A4) 300dpi	DP-770(B)	Simplex	75/50 ipm	
	(Mono/Color)	Duplex	45/34 ipm	
Scanning Speed (A4) 300dpi Dual Scan	DP-772	Simplex	80/50 ipm	
	(Mono/Color)	Duplex	160/80 ipm	
Scanning Speed (A4) 300dpi	DP-773	Simplex	48/48 ipm	
	(Mono/Color)	Duplex	15/15 ipm	
Memory/ HDD Capacity			2GB/160GB	
Warm Up Time			23 seconds	
Paper Capacity	Standard		2 x 500 sheets (Cassette) + 100 sheets (MPT)	
	Maximum		4,100 sheets (Main Unit + PF-810 + MPT)	
Paper Size	Cassette		Min. A5R - Max. A3 (Ledger)	
	Option		Min. A5R - Max. A3 (Ledger)	
	MPT		Min. A6R - Max. A3 (Ledger)	
Paper Weight	Cassette		60 to 163 g/m ²	
	Option		60 to 256 g/m ²	
	MPT		45 to 256 g/m ²	
Duplex Printing			Paper size: A5R to A3 / Ledger; Paper weight: 60 to 163 g/m ²	
Control Panel			8.5 inch Color Touch LCD Panel	
Dimension (W x D x H) (Main Unit)			594mm x 738mm x 683mm	
Weight (Main Unit)			Approx. 67 kg	
Power Consumption (Standard configuration)	Copy/Print Mode		620W or less	660W or less
	Stand-by Mode		120W or less	
	Energy Saver		1.6W or less	
Noise (ISO7779/ISO9296)	Copy/Print Mode		68dB(A)	
	Stand-by Mode		43dB(A)	
Copy Functions (Standard)				
Copy Size			Max. A3 (Ledger) - Min. A6R	
Resolution			600 x 600 dpi	
First Copy Time			3.6 seconds	
Zoom Ratio	Manual		25% to 400% (1% per Step)	
	Pre-defined		4R4E	
Multiple Copy			1 to 999	
Print Functions (Standard)				
Resolution			600 x 600 dpi; 9600 x 600 dpi level	
PDL			PRESCRIBE, PCL6 (PCL-5e, PCL-XL), KPDL3 (PostScript 3 compatible), XPS	
First Print Out Time			4.2 seconds	
Supported Protocol			NetBEUI, FTP, Port 9100, LPR, IPP, IPP over SSL, WSD Print	
Operating System Supported			Windows Server 2003, Windows Server 2008, Windows Server 2008 R2, Windows Server 2012, Windows XP, Windows Vista, Windows 7, Windows 8; Apple Macintosh OS 10.x	
Interface			USB2.0 High Speedx1; 1000BASE-T/100BASE-TX/10BASE-T; USB Host interface (USB Host) x4	
USB Memory Printing			Standard	
USB Memory Printing Format			TIFF, JPEG, PDF, XPS	
e-MPS Printing			Job retention and Custom Box function	
Scan Functions (Standard)				
Color Selection			Auto Color (Color/Gray); Auto Color (Color/B&W); Full Color; Grayscale; Black & White	
Resolution			600dpi, 400dpi, 300dpi, 200dpi, 200x100dpi, 200x400dpi	
File Format			TIFF, JPEG, XPS, PDF (MMR/JPG/High-compression PDF), Searchable PDF (Optional)	
Image Type Mode			Text, Photo, Text + Photo	
Transmission Type			Scan to SMB; Scan to E-mail; Scan to FTP or FTP over SSL; Scan to USB; TWAIN Scan; WSD Scan	
Address Storage			2,000 addresses (Common address list), 500 groups (Group address list)	
Fax Functions (Optional)				
Original Size			Max. A3 (Ledger) - Min. A5 (Statement)	
Coding Method			MMR, MR, MH, JBIG	
Transmission Speed			33.6/31.2/28.8/26.4/24.0/21.6/19.2/16.8/14.4/12.0/9.6/7.2/4.8/2.4 kbps	
Memory			Standard: 12MB; Maximum:120MB (with optional fax memory)	
G3 FAX / DUAL FAX / Network FAX			Yes	
Consumables & Options				
Toner Kit			TK-7109	TK-7209
Maintenance Kit			MK-7109	
Platen Cover			Platen Cover Type E	
Document Processor			DP-770(B): 100 sheets RADF Type; DP-772: 175 sheets One-path duplex scan Type; DP-773: 50 sheets RADF Type	
Paper Feeder			PF-791: 500 sheets x 2 (A4/Letter); PF-810: 1,500 sheets x 2 (A4/Letter)	
Finisher			AK-740: Paper Exit Path for Finisher; DF-770(D) : 1,000 sheets Finisher; DF-791: 3,000 sheets Finisher; PH-7C: Punch Unit; MT-730(B): 7 bins Mailbox Sorter; SH-10: Staple for DF-770(D); SH-12: Staple for DF-791	
Fax System			Fax System(W) B	
Internet FAX			Internet FAX Kit(A)	
Data Security			Data Security Kit(E)	
Card Authentication			Card Authentication Kit(B) / Card Reader Holder(E)	
Gigabit Ethernet Board			IB-50	
Wireless LAN Interface			IB-51	
Embedded OCR			Scan Extension Kit(A)	



KYOCERA Business Partner

*KYOCERA Document Solutions does not warrant that any specifications mentioned will be error-free. Specifications are subject to change without notice. Information is correct at time of going to press. All other brand and product names may be registered trademarks or trademarks of their respective holders and are hereby acknowledged.